From: Smart Nonsense 🌈 comic@mail.smartnonsense.com
Subject: HAPPY BIRTHDAY 🥳

🎉 HAPPY BIRTHDAY 🎉

Wait…wrong cue card.

Here it is: **WELCOME TO SMART NONSENSE** 🌈

What the hell is Smart Nonsense?

First, language!

Second, I could tell you…or I could tell you a *STORY*.

So sit your lil booty down.

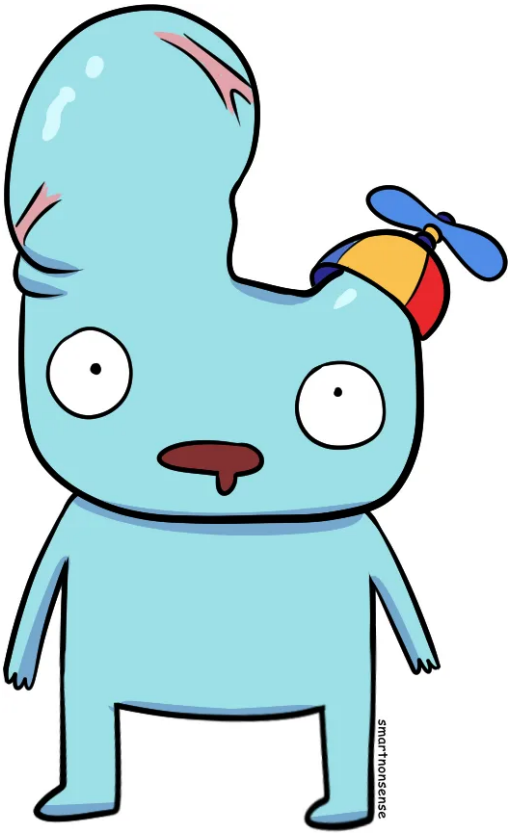

No, literally sit the f*ck down.

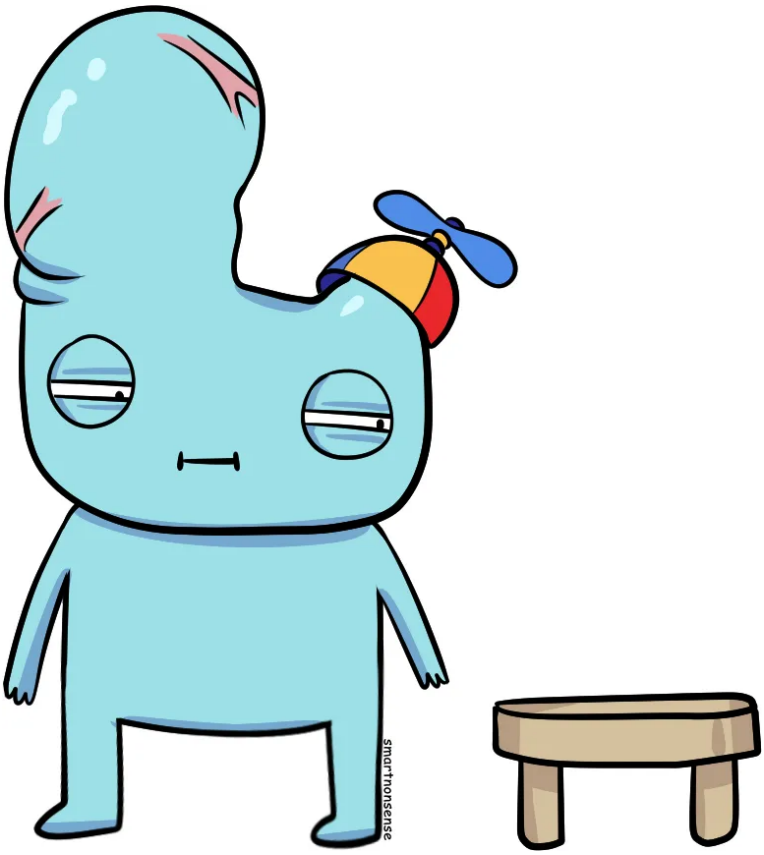
smartnonsense

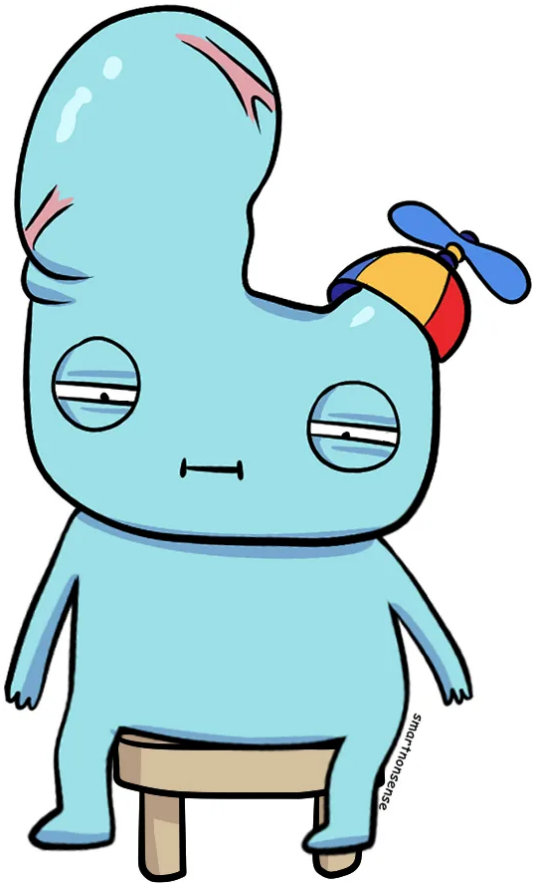

Good.

Because you're lucky. I'm setting you up on a date...with this dime 👇

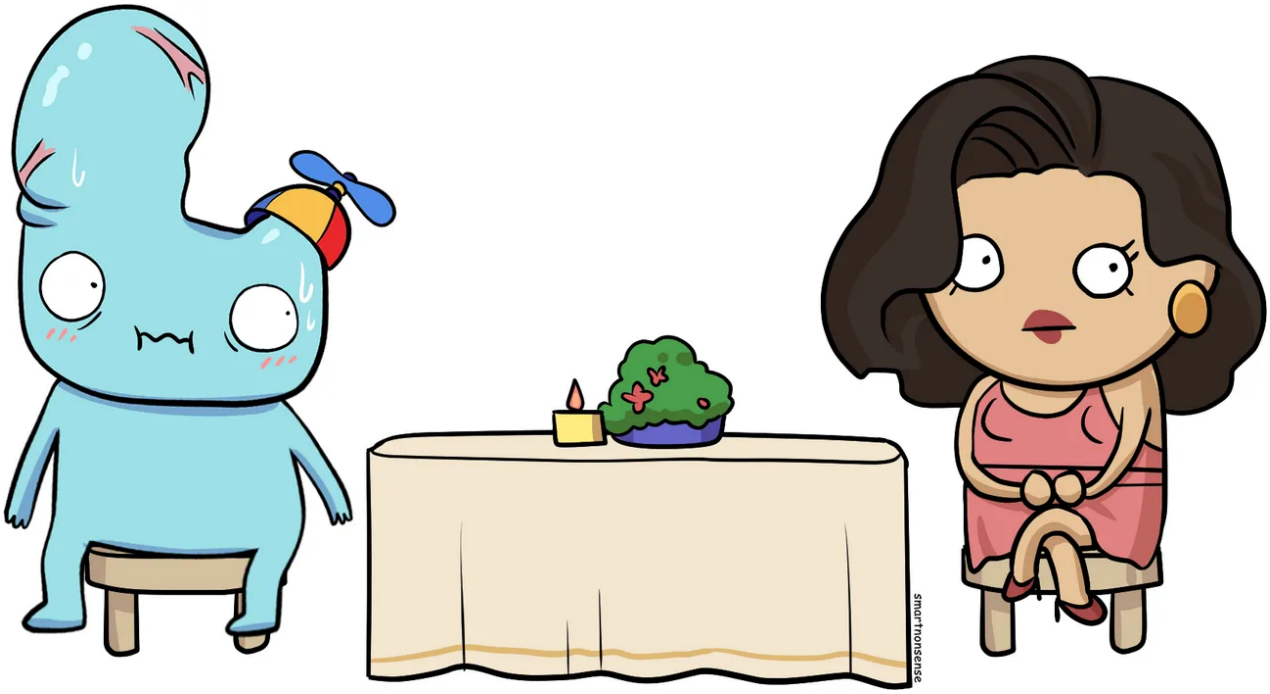

Ya, this *super-out-of-your-league* dime.

But don’t worry — you’re looking slick.

You got your teeth whitened, body waxed, and best spinner hat on.

Aka you’re crushing.

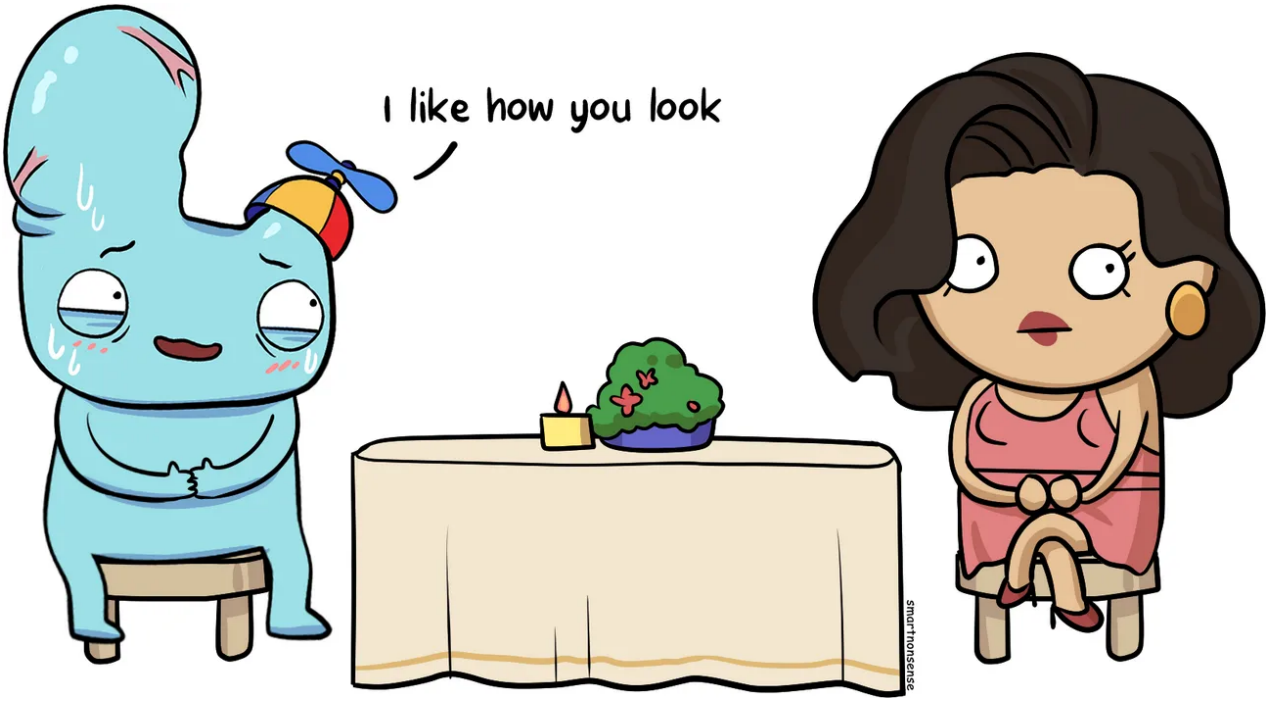
I like how you look
smarthonsense

smarthonsense

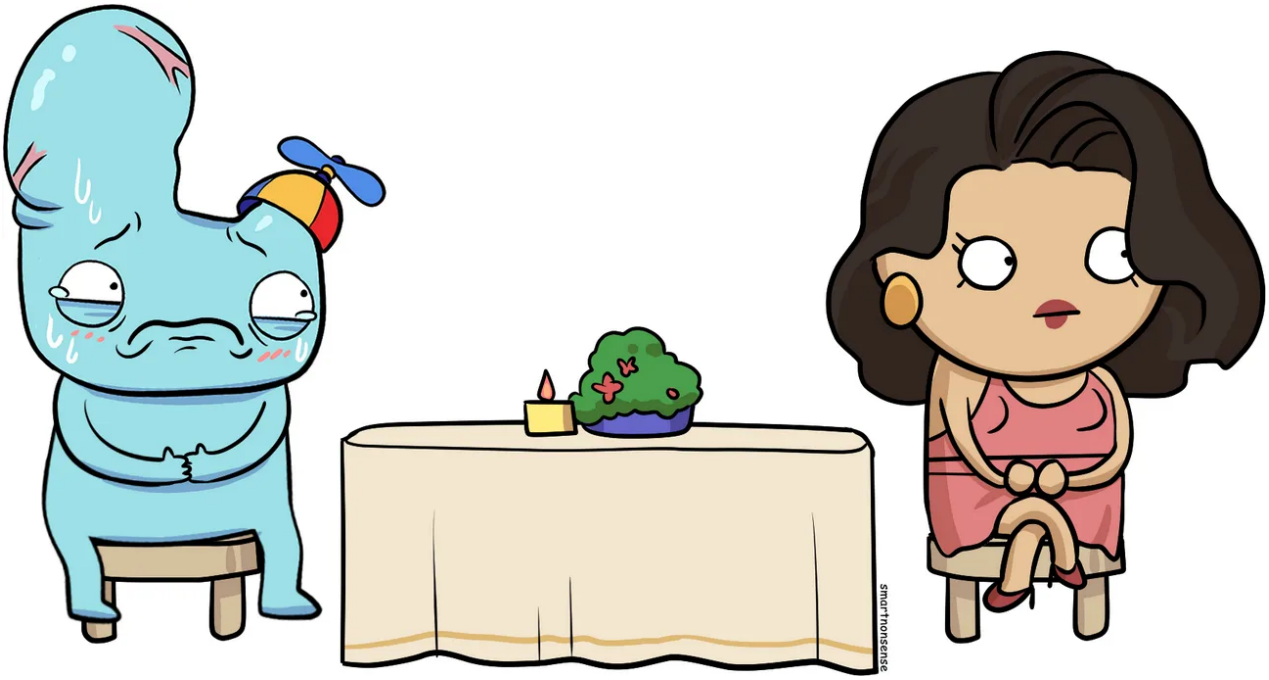

Oh, by crushing I meant bombing.

Enter: Violent, uncontrollable lizard-brain panic.

SHIT 🤬

Your muscles seize, your pits sweat, and your bowels pull to eject.

SHIT 💩

Ya, it's a DEFCON 1 emergency. So you excuse yourself, haul ass to the bathroom, and slam the stall door shut.

But then…you breathe deep.

Because you know what to do. You drop your drawers, dig into your pocket, and yank out this:

Uh. No, scroll down more.

More.

HOW TO HAVE A
LONG SCHLONG:
DADDY'S
LITTLE KITTEN
smartnonsense

More.

Jesus. You need help.

WAIT.

THERE.

ZOOM IN!

THE HISTORY OF CHEESE!

BY SMART NONSENSE 🌈!

But stop…before you click…realize that your life will look like this graph:

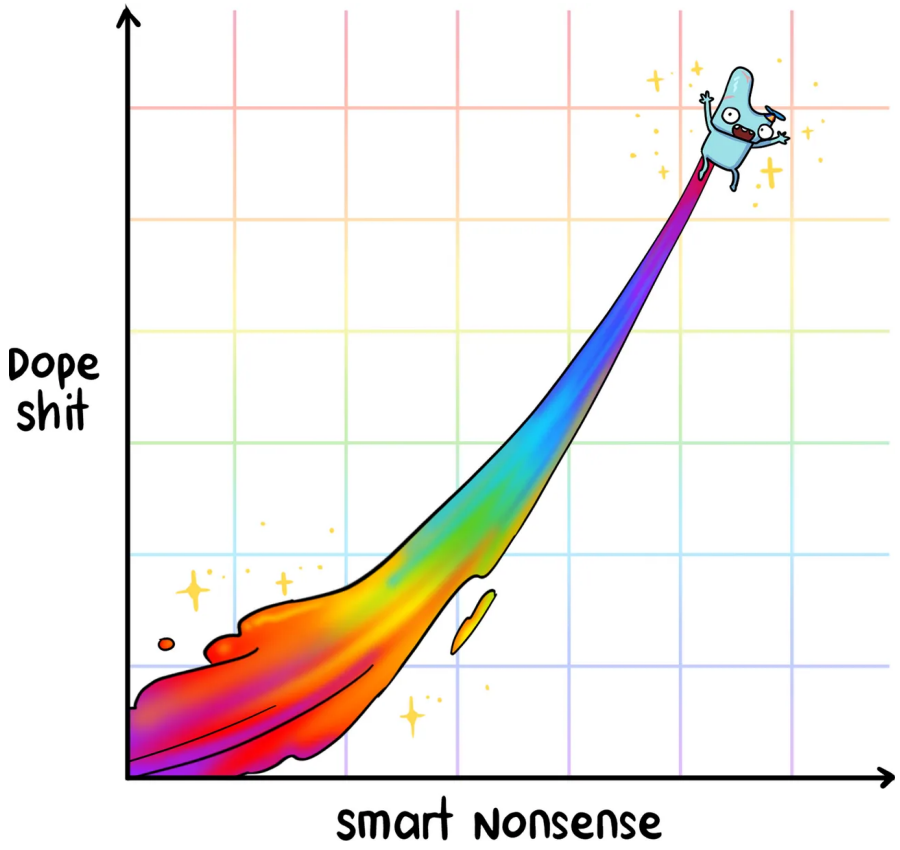

Translation: Smart Nonsense makes you dope.

But…there's no going back.

Are you sure you wanna do this?

Awwww.

Okay, brace for the count down.

3……

2……..

1…….CLICK!

smartfoodfactory

smartnonsense

smartnonsense
smartnonsense
smartnonsense

smartnonsense

smartponsense

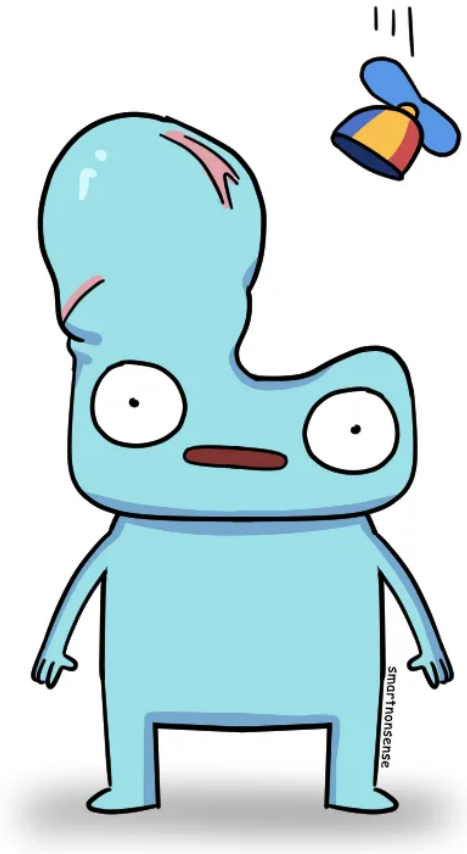
smartnonsense

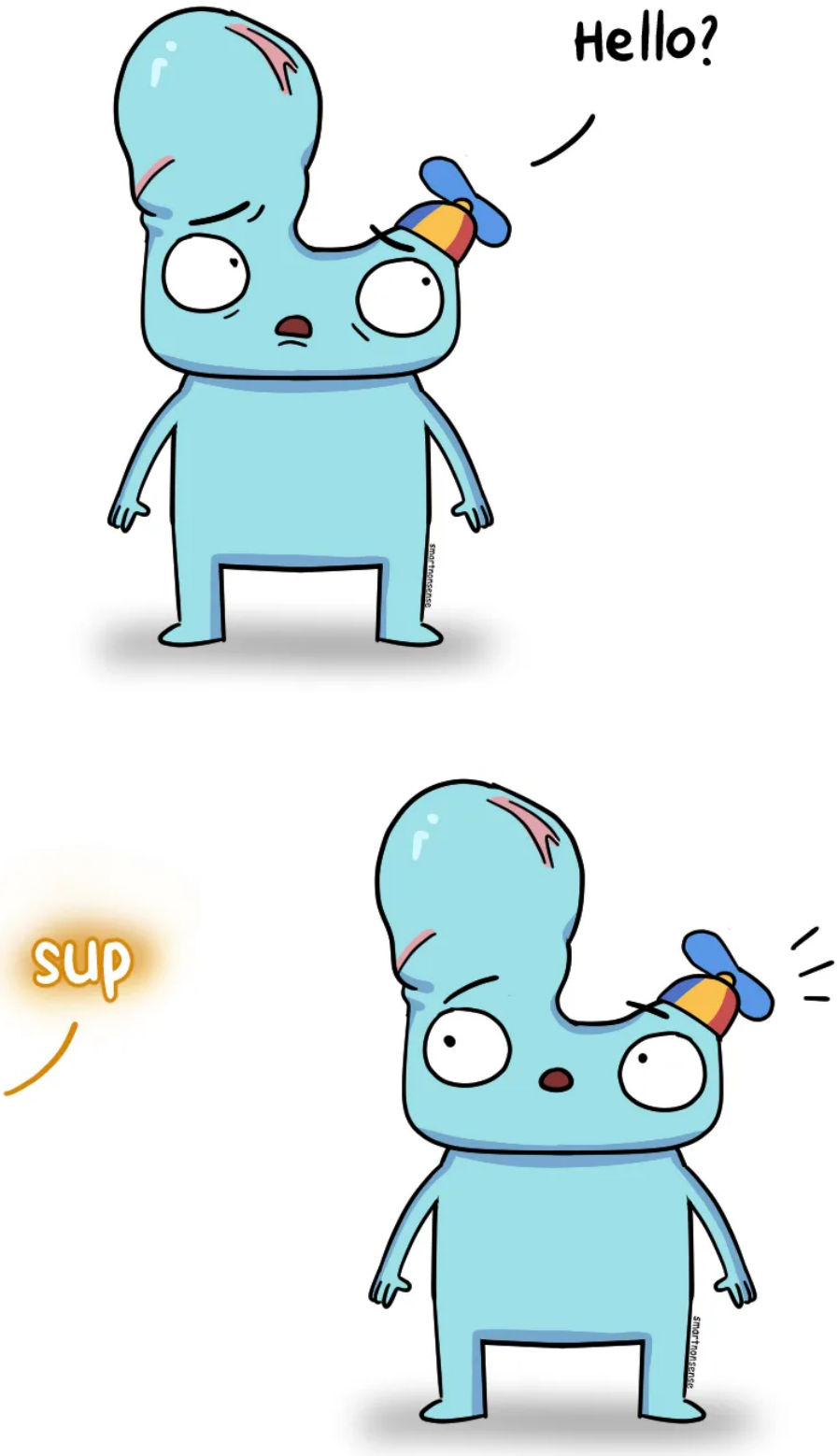
Hello?
sup

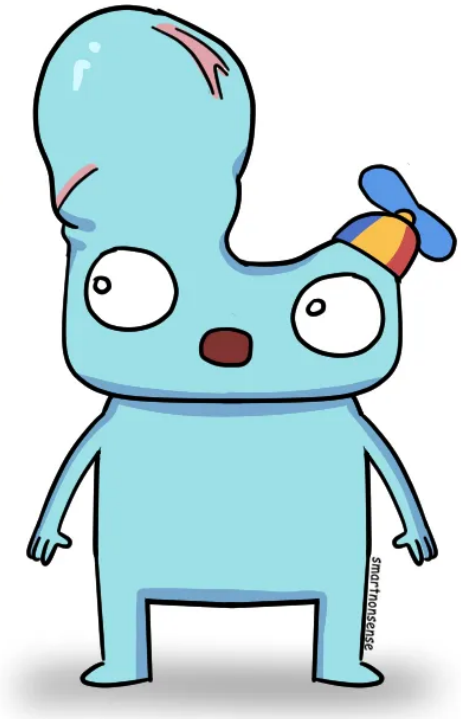
smartnonsense

you're god
im god
smartnonsense

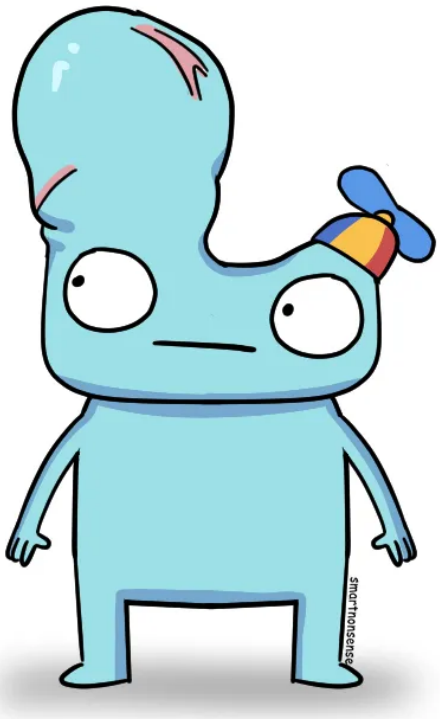
smartnonsense

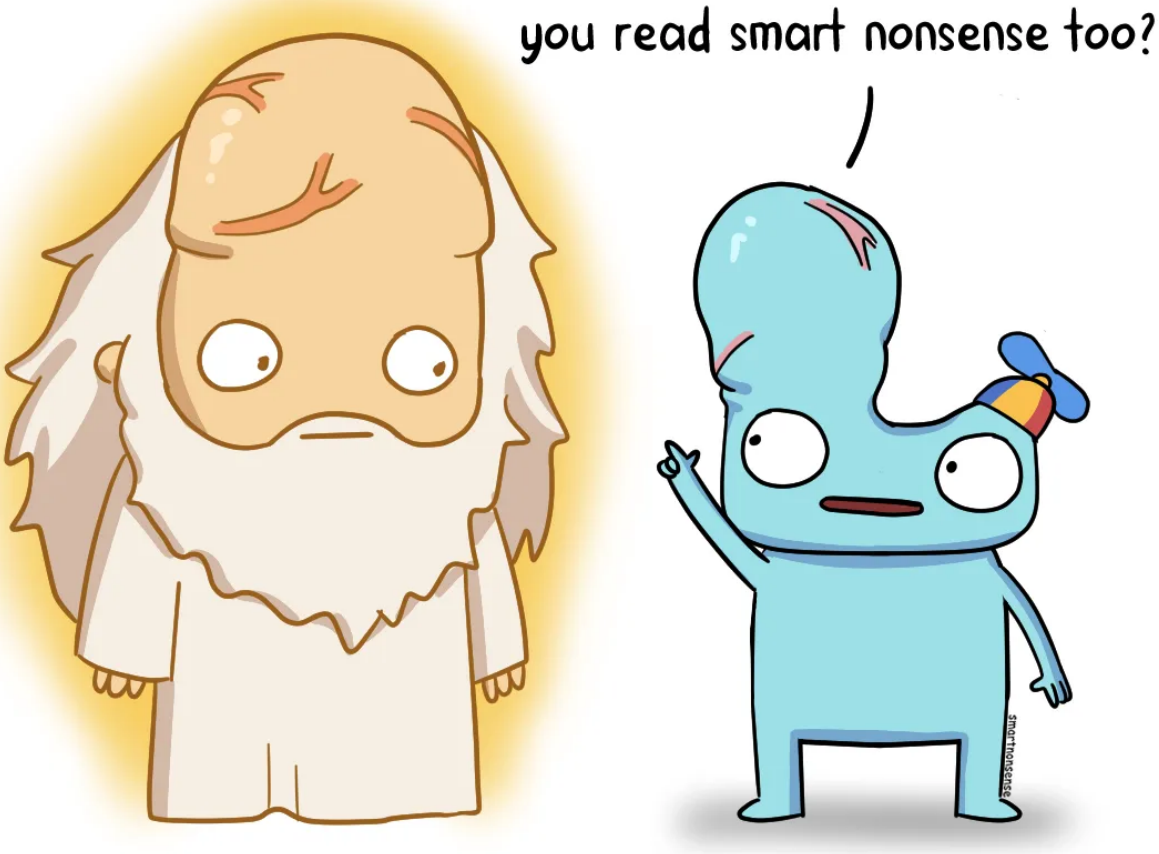
you read smart nonsense too?
smartnonsense

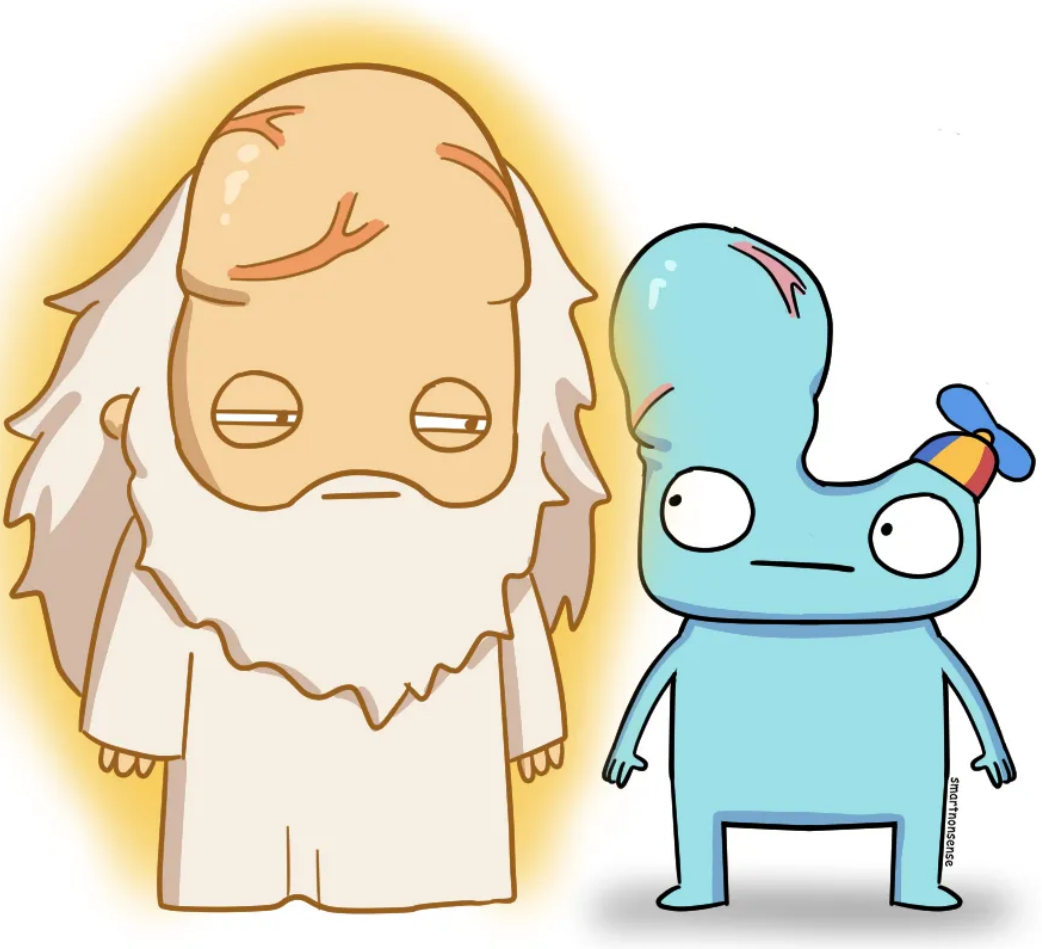
smartnonsense

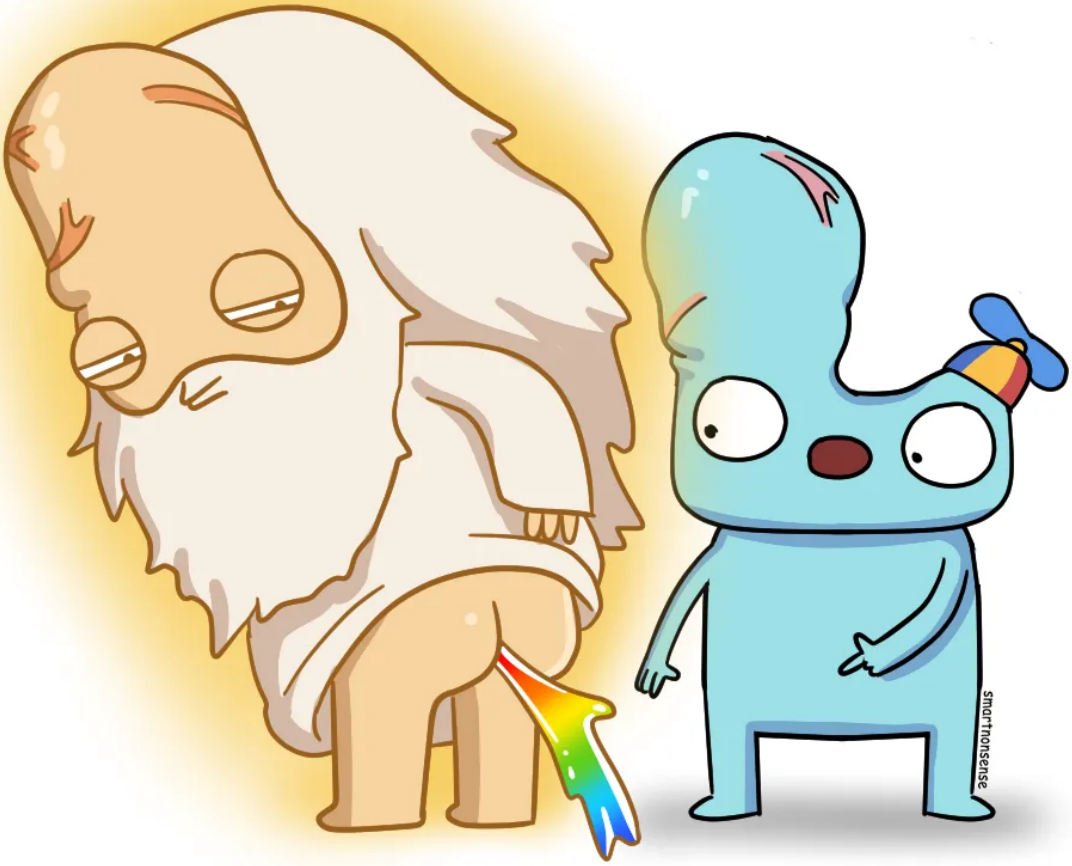
smarthonsense

lick it
smarthonsense

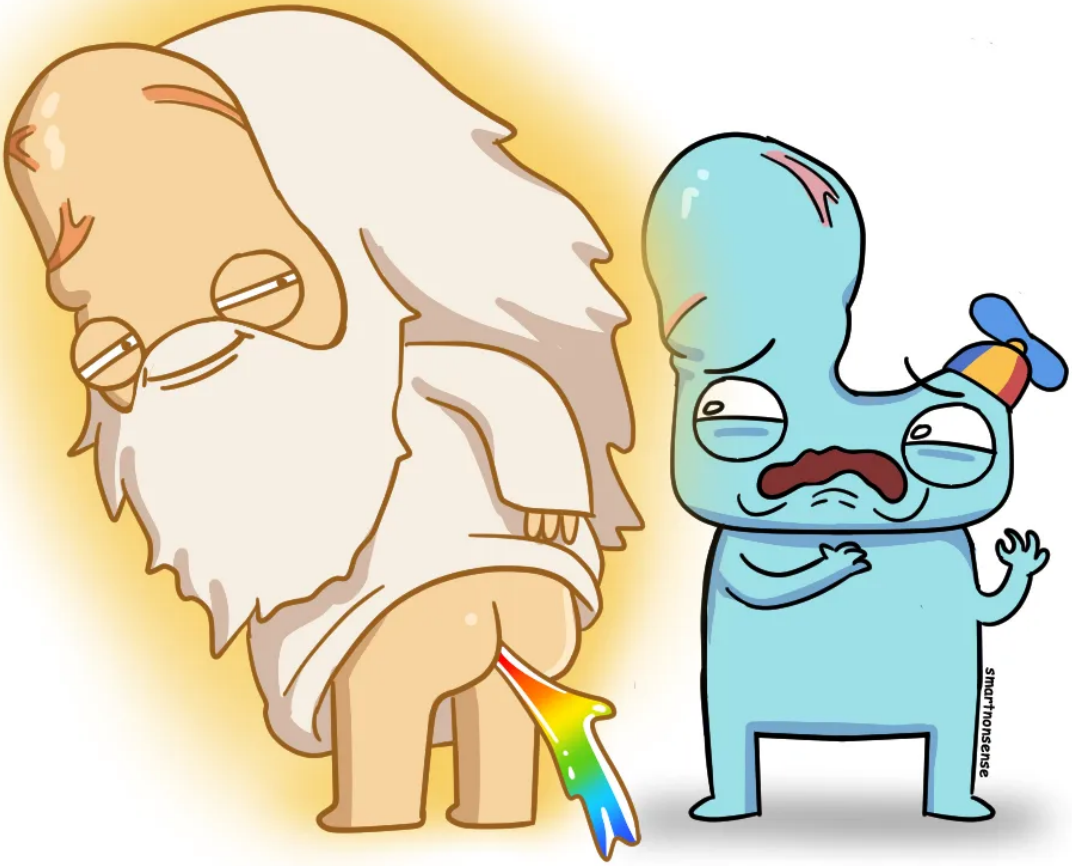
smartnonsense

why?
you'll learn the history of cheese
smarthonsense

LICK IT
smartnonsense

smartnonsense

smartnonsense

shortnonsense

shortnonsense

i see
everything
smartnonsense

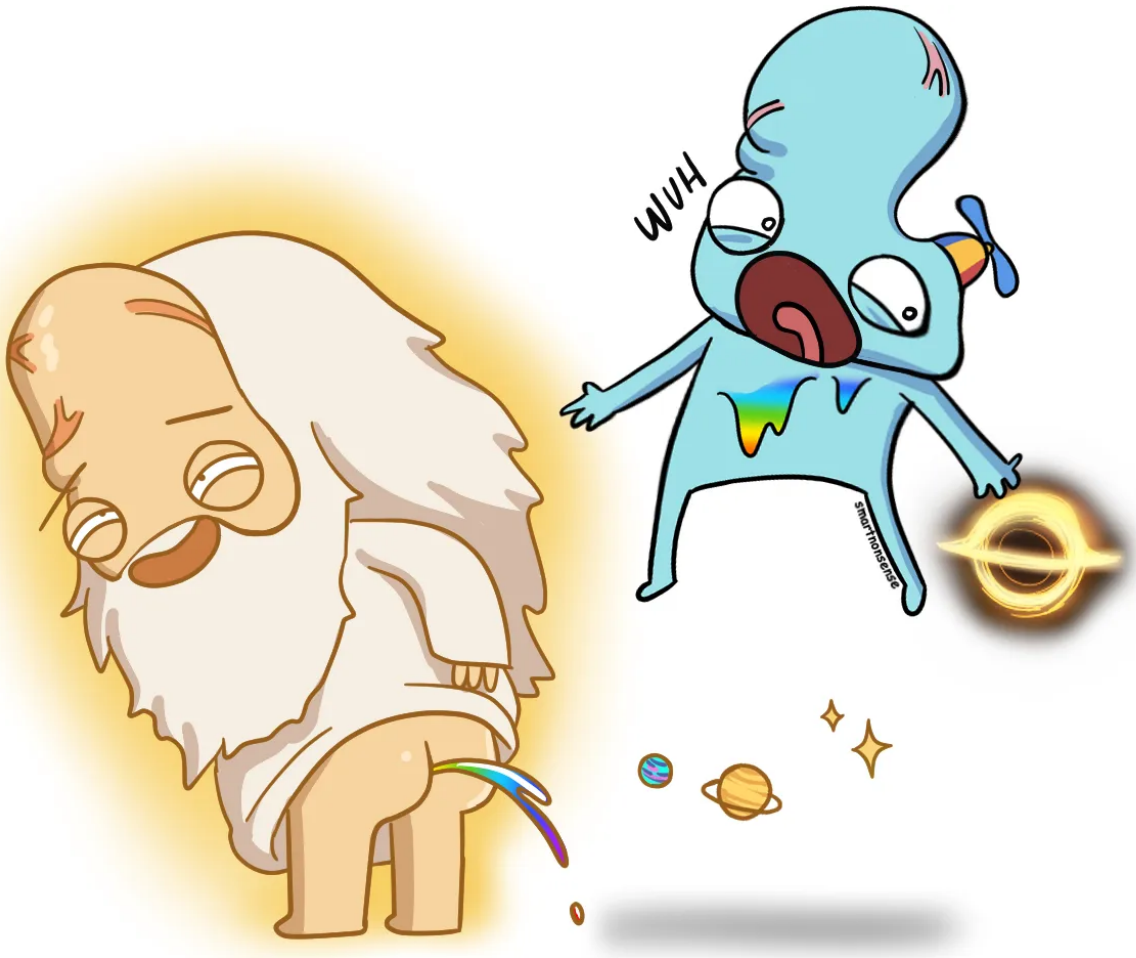
WUH
©Smartnonsense

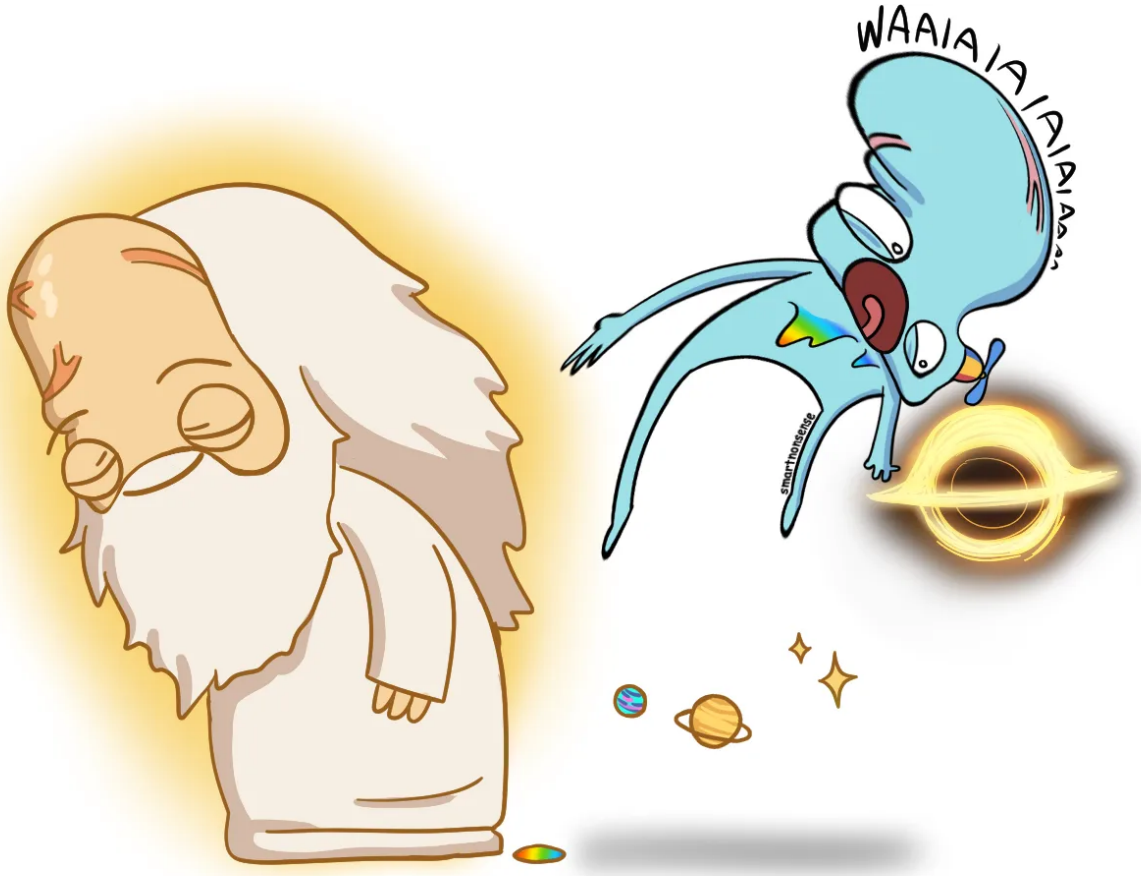
WAAIA IA IAIAIAAA
smartnonsense

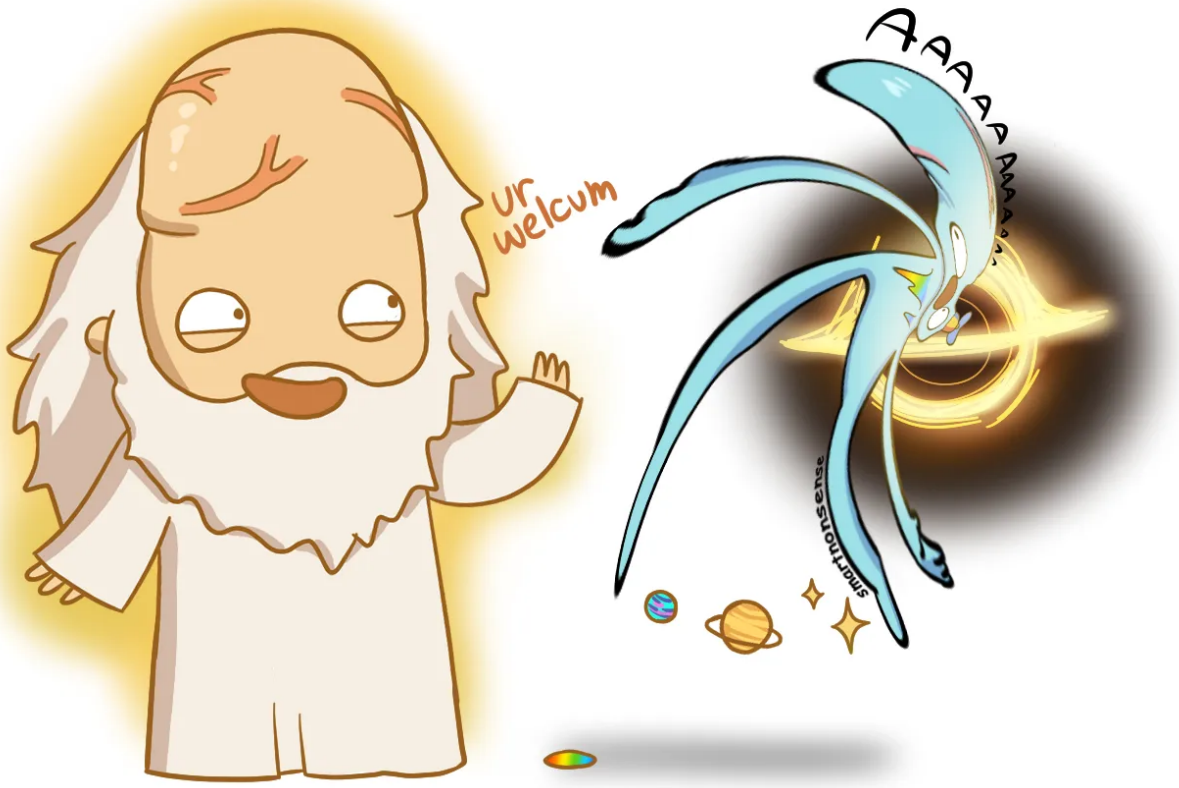
ur welcum
AAAAAAAAAA
smartnonsense

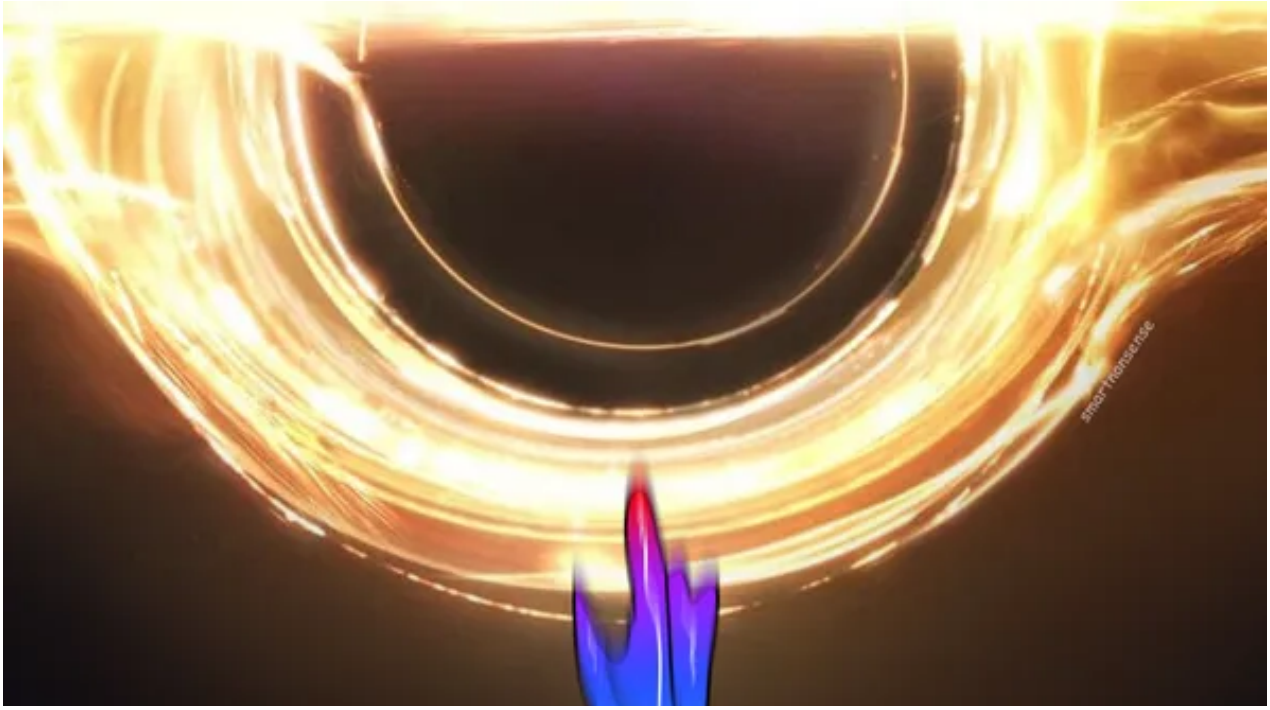
smartnonsense

smartronschick

smartnonsense

smartnonsense
smartnonsense

smartboosted

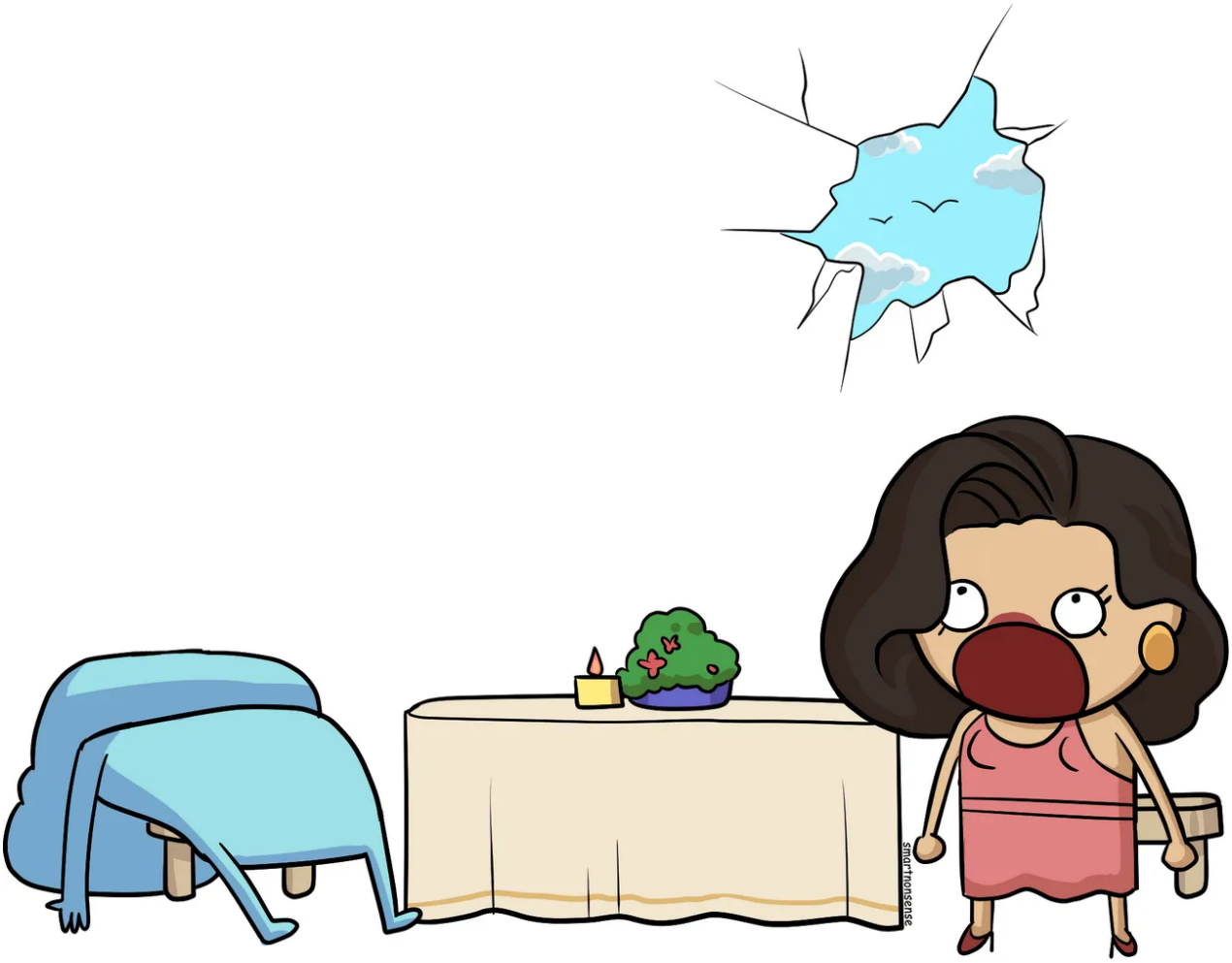
smartnonsense

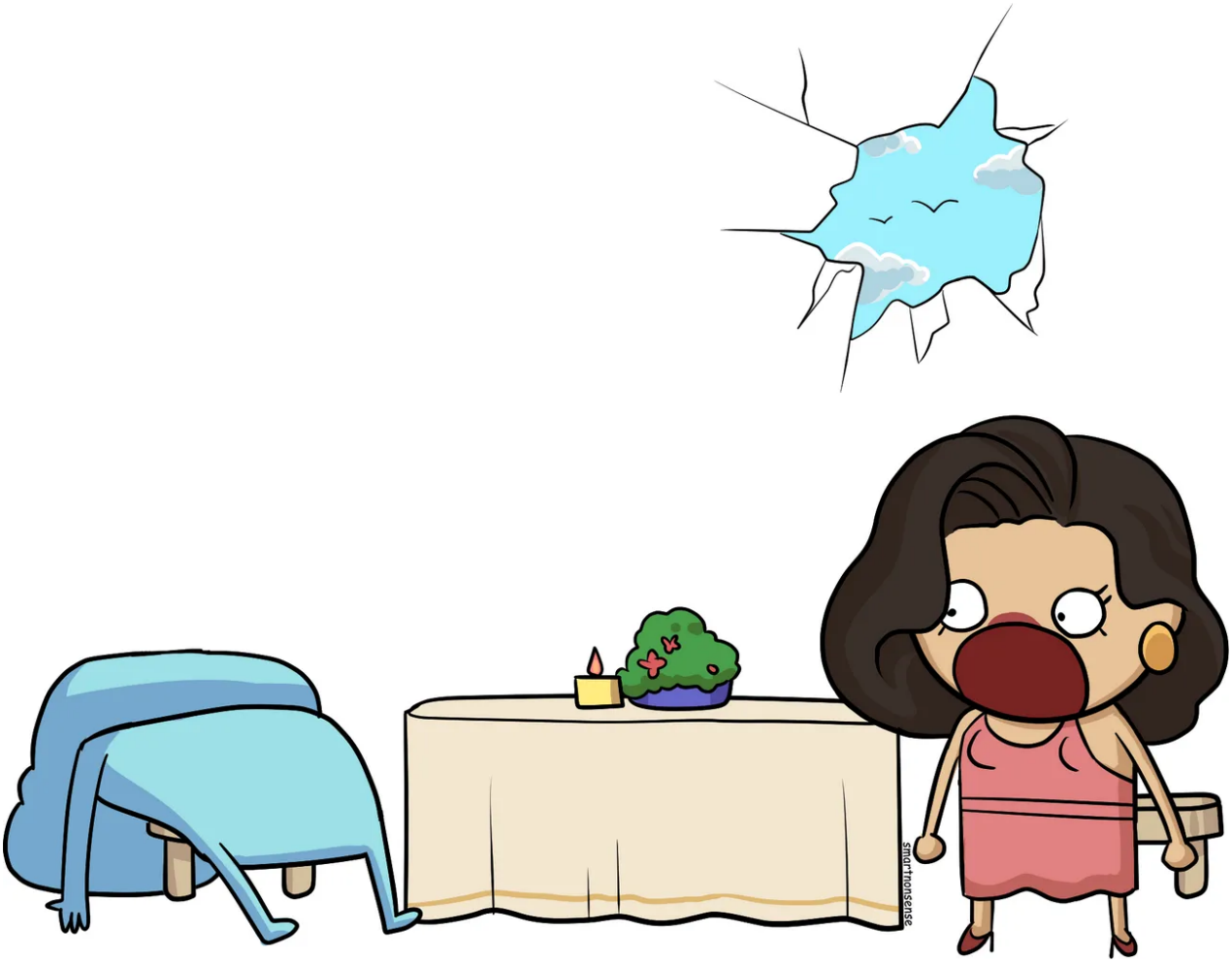
smartnonsense

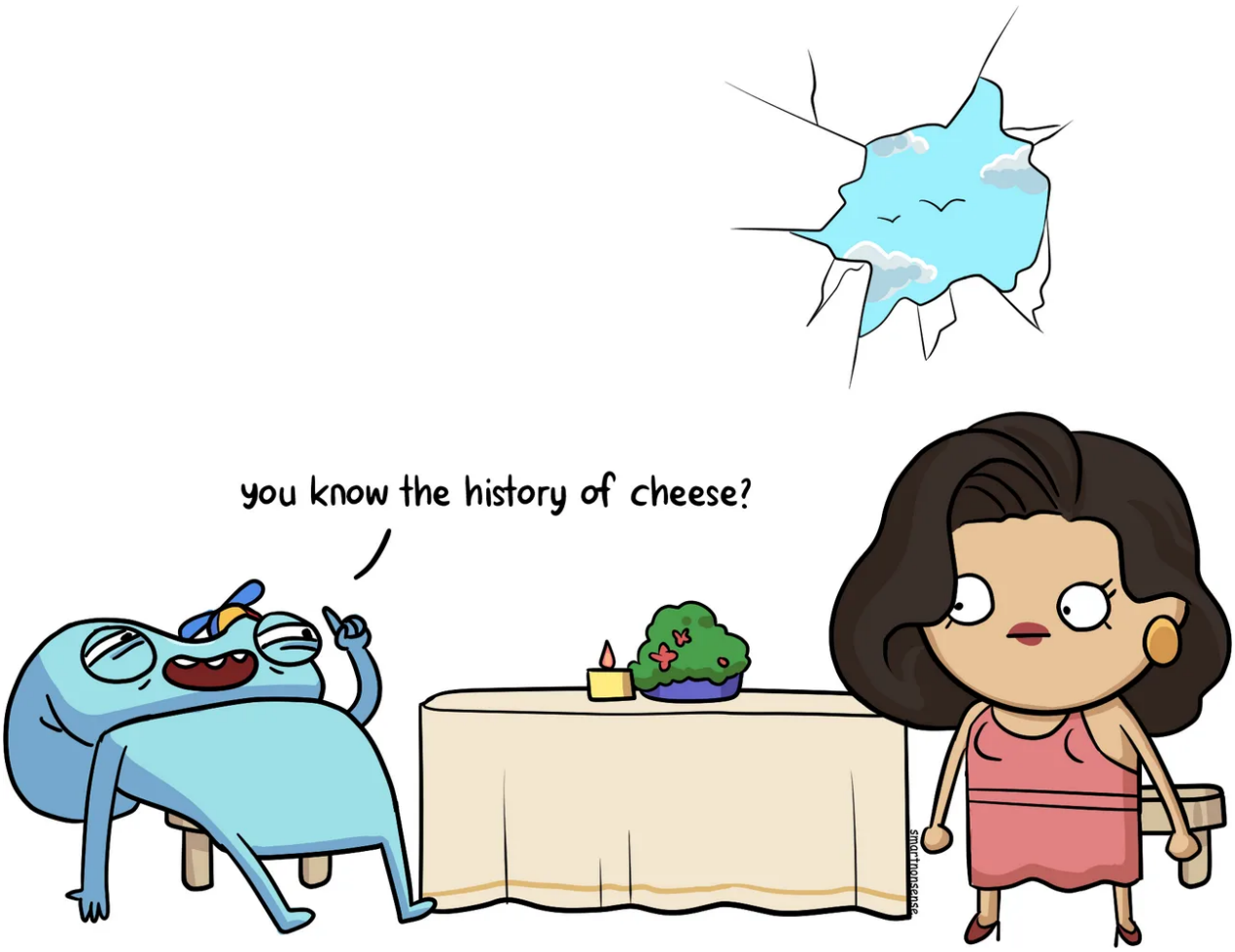
you know the history of cheese?
smartnonsense

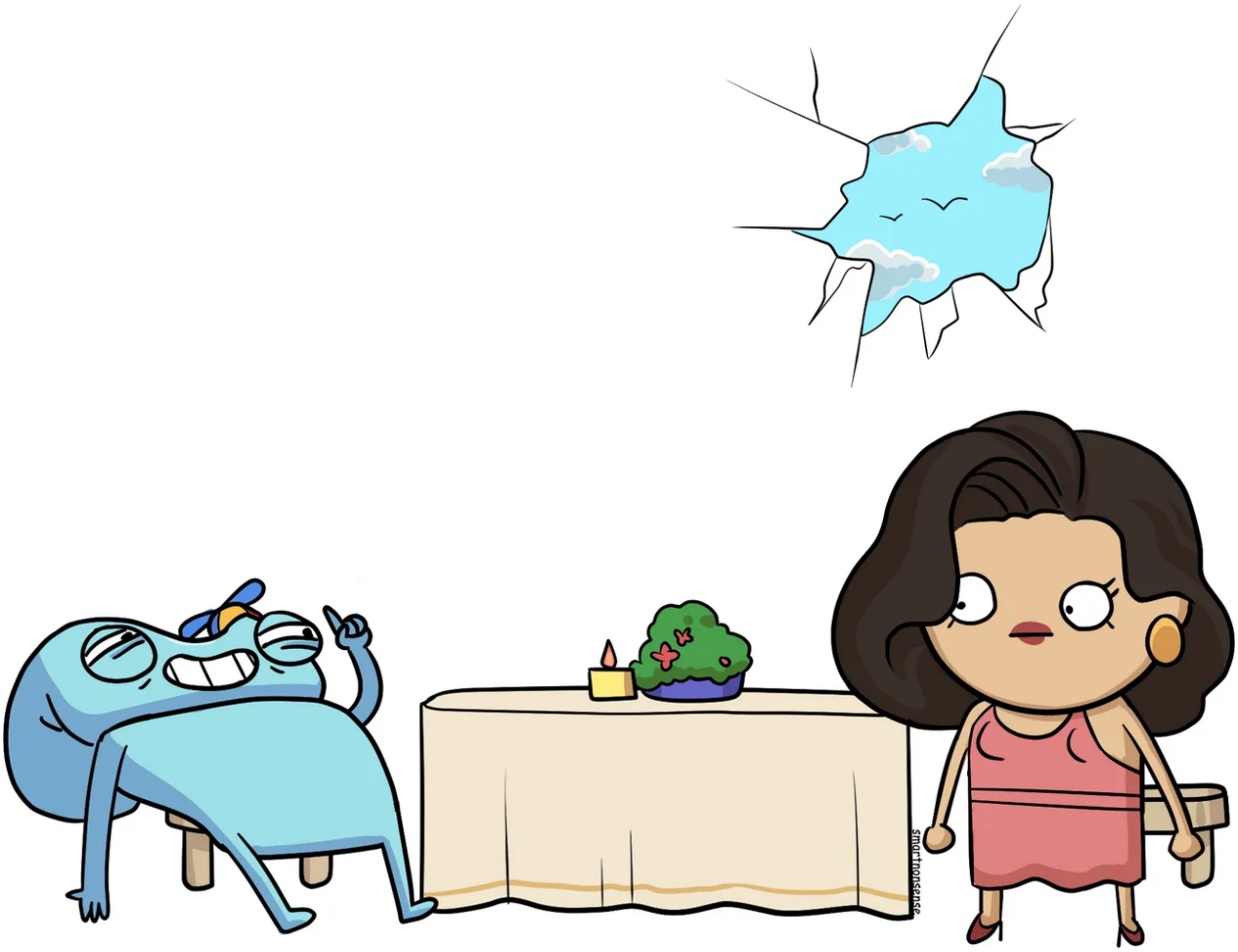
smartnonsense

Yessir 🤟

You teach her that 1 knowledge bomb, and go on to live the ***perfect*** life.

You marry, have genius kids, and make $2 billion trading cheese futures.

The end…

…uhhhhhhh NOT! 🇰🇿

You're a junkie now.

See you tasted the rainbow 🌈… now you want more.

So every morning you sit down on the toilet, pop open Gmail, and take a hit of that *sweeeeeeet* Smart Nonsense.

Which gives you superhuman abilities:

- You speak Braille
- You identify UFOs
- You find the last digit of pi
- You award a prize to the Nobel Academy
- You win the lifetime achievement award… twice

So after just a few weeks, your life looks like this:

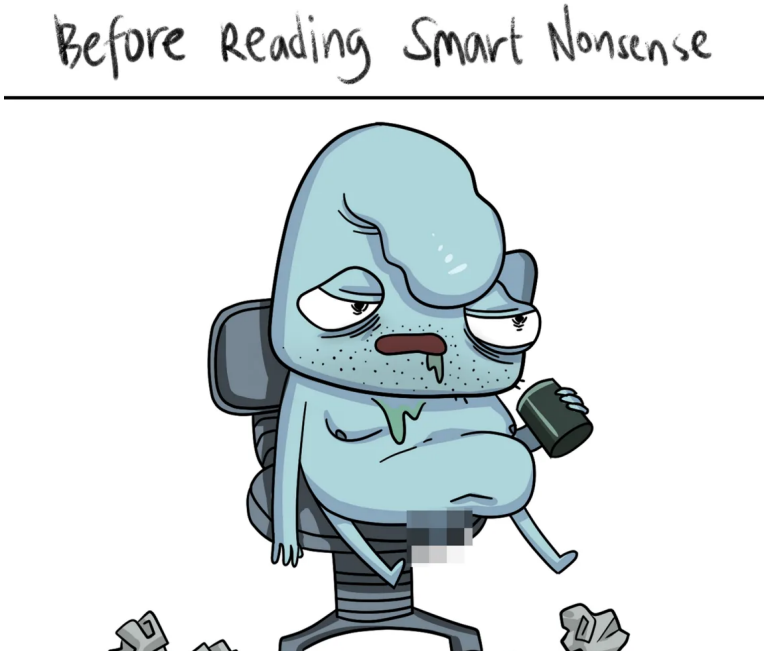

Legendary.

So what's this miracle called Smart Nonsense?

1 story for your daily poop break 💩

A story that actually makes learning fun – unlike ~~prison~~ school.

Not only with jokes that double as laxatives, but also with lessons proven to impress friends, seduce lovers, and dazzle God (while you ride a unicorn).

But before we jump in, do your boy a solid.

Tell your inbox we're friends – or else it'll send us to the SPAM gulag.

(Aka those Soviet prisons that are super not fun.)

Just **reply "Skurt"**

(Add more T's depending on your level of stokedness.)

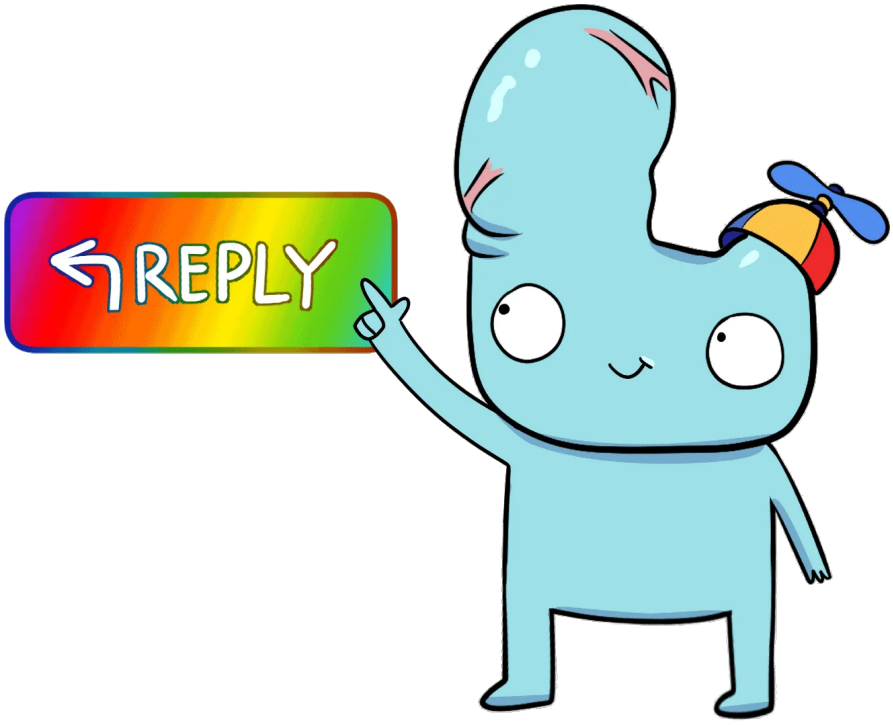

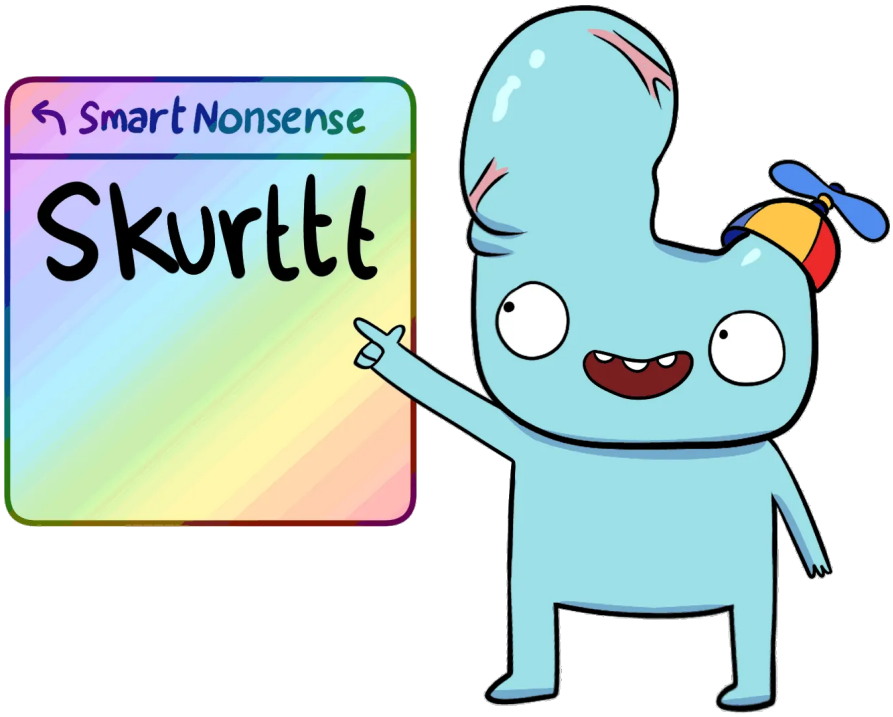

Gracias.

Now get ready to geek the **next school day** when your first email drops 💌

Stay cute,

Dylan & Henry 🌈

P.S. If you're too antsy to wait, see **How Apple Was Started in a Garage** 🍎

P.P.S if you enjoyed this, forward it to a friend.

If you're that sexy friend, subscribe here.